

Elevation

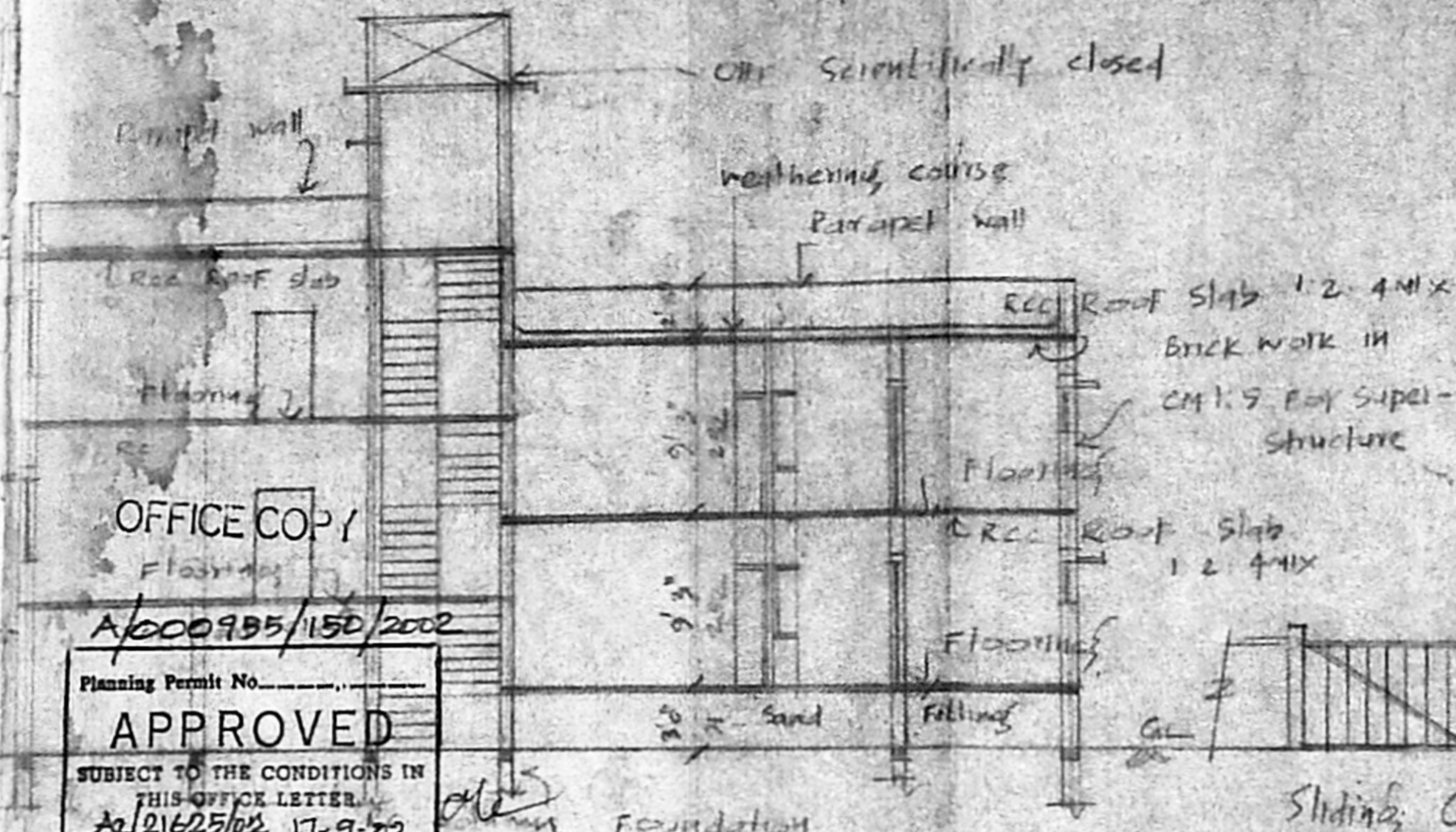

OFFICE COPY

A/000985/150/2002

APPROVED

SUBJECT TO THE CONDITIONS IN THIS OFFICE LETTER No. 21625/02 Date 17-9-02

FOR MEMBER SECRETARY CHENNAI METROPOLITAN DEVELOPMENT AUTHORITY CHENNAI - 600 008.

AREA DETAILS

Plot extent: 3150 sqft (34.2 x 91.4)
 G Floor + STILT FLOOR AREA: 1540 sqft (820 ft x 2360 sqft) (213.240 ft)
 First Floor Area: 2360 sqft (213.240 ft)
 Second Floor Above stilt } 1000 sqft (93.300 ft)
 Head Room Area: 172 sqft (15.9 ft)
 P.C. 62%
 Total Built up Area: 4900 sqft
 F.S.I. 1.30 < 1.50

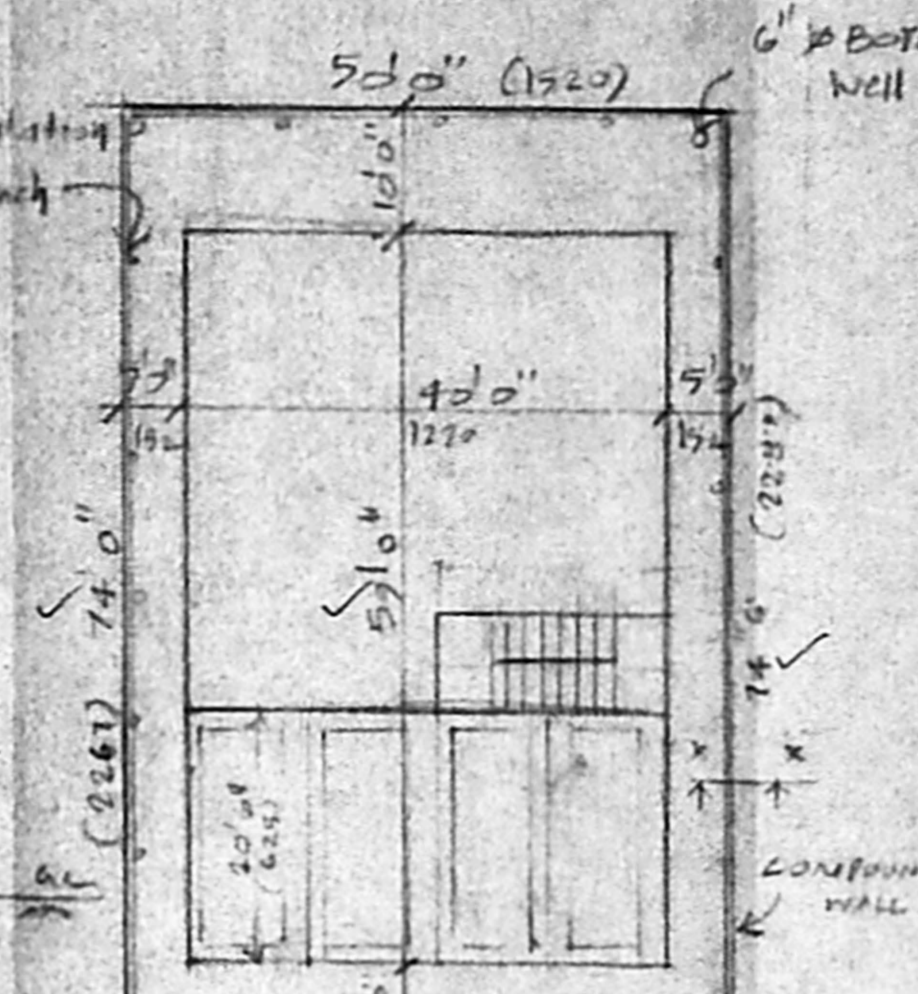

Site plan Scale 1" = 10'0"

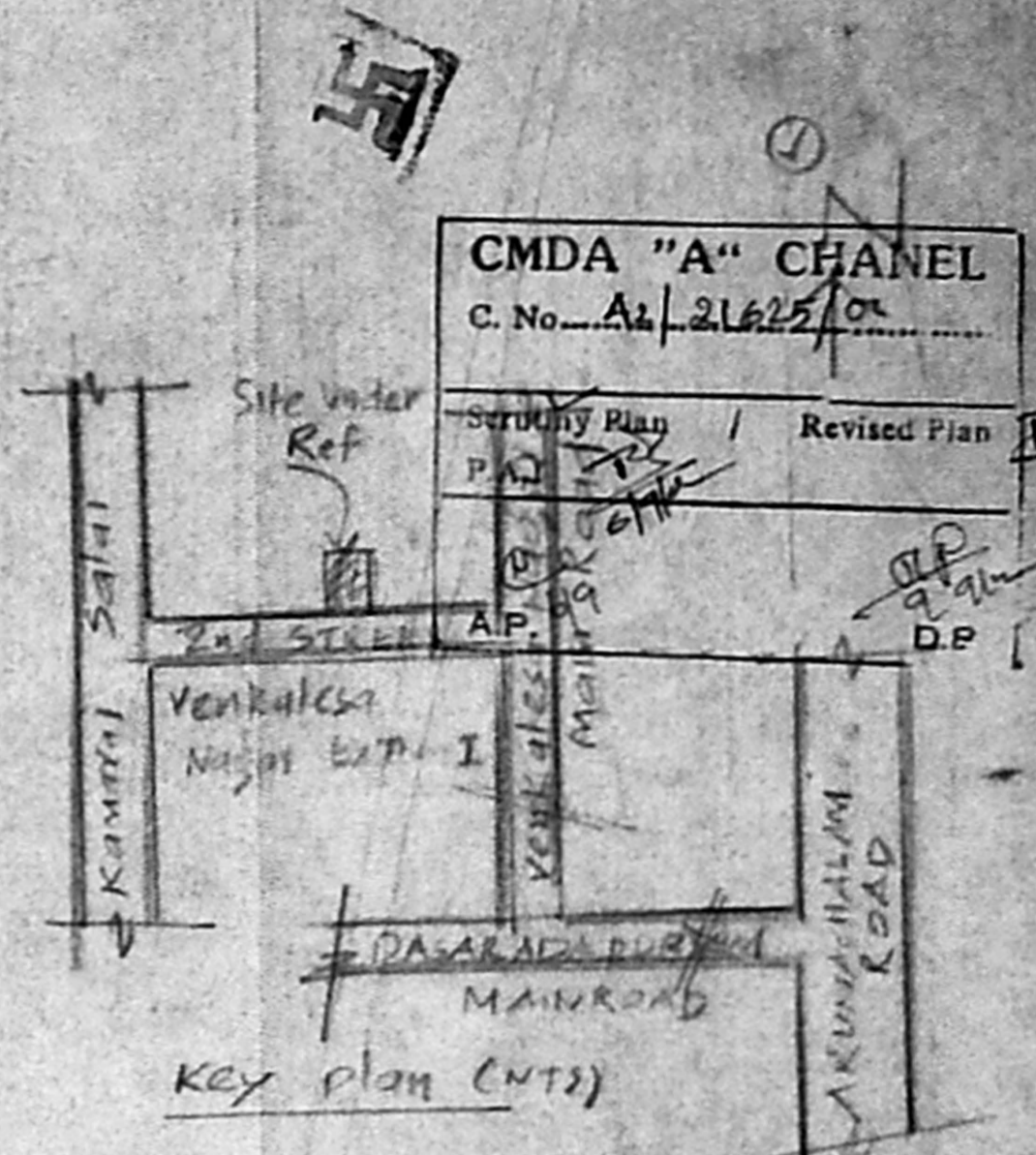

Plan showing the proposed dwelling house at plot No. 37, T.S. No. 12, Block No. 28, S.No. 1 (part), Venkatesa Nagar 2nd Street, (Extn - I) Virudambakkam, Chennai. Scale 1" = 80'

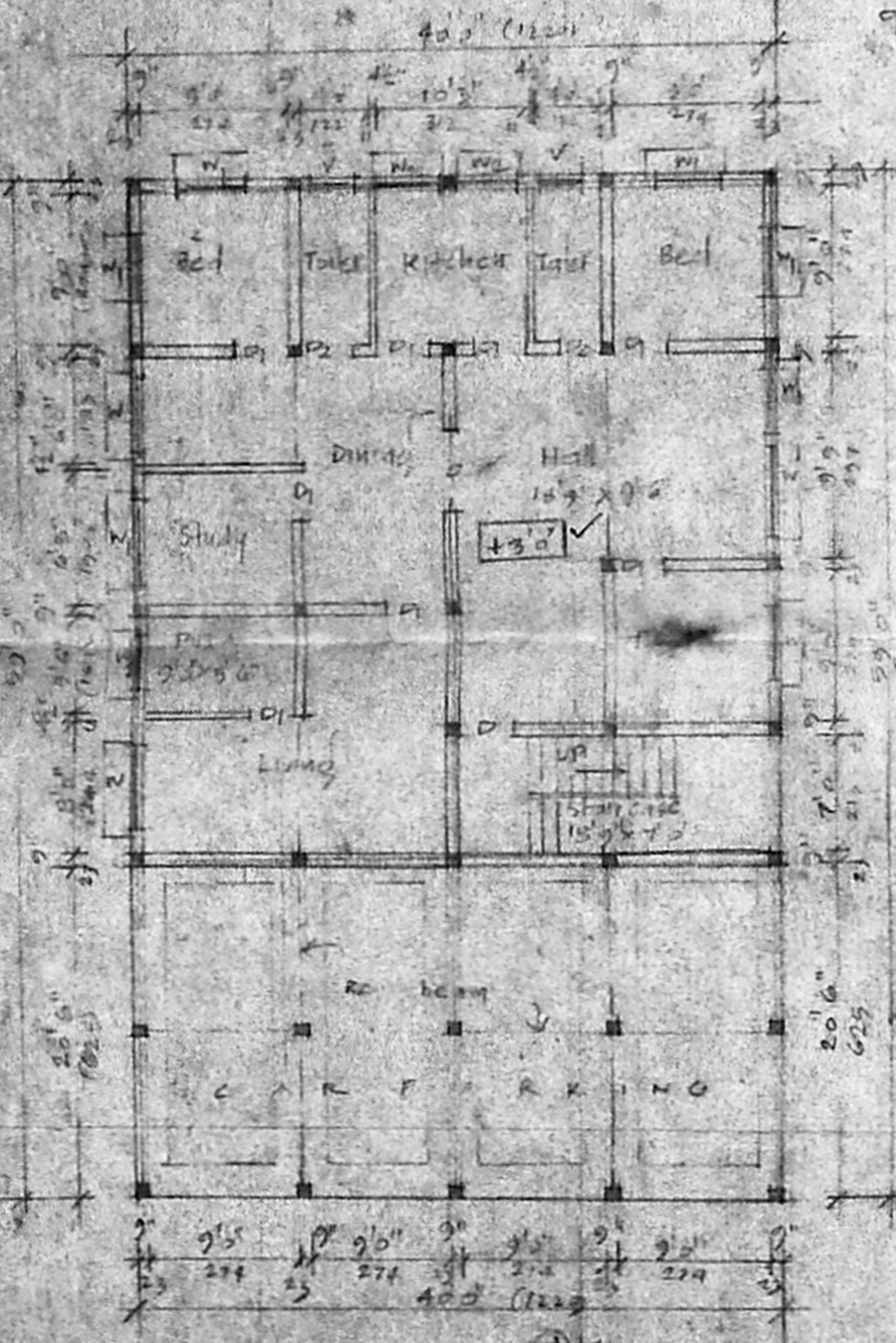

Stilt Floor and Ground Floor plan

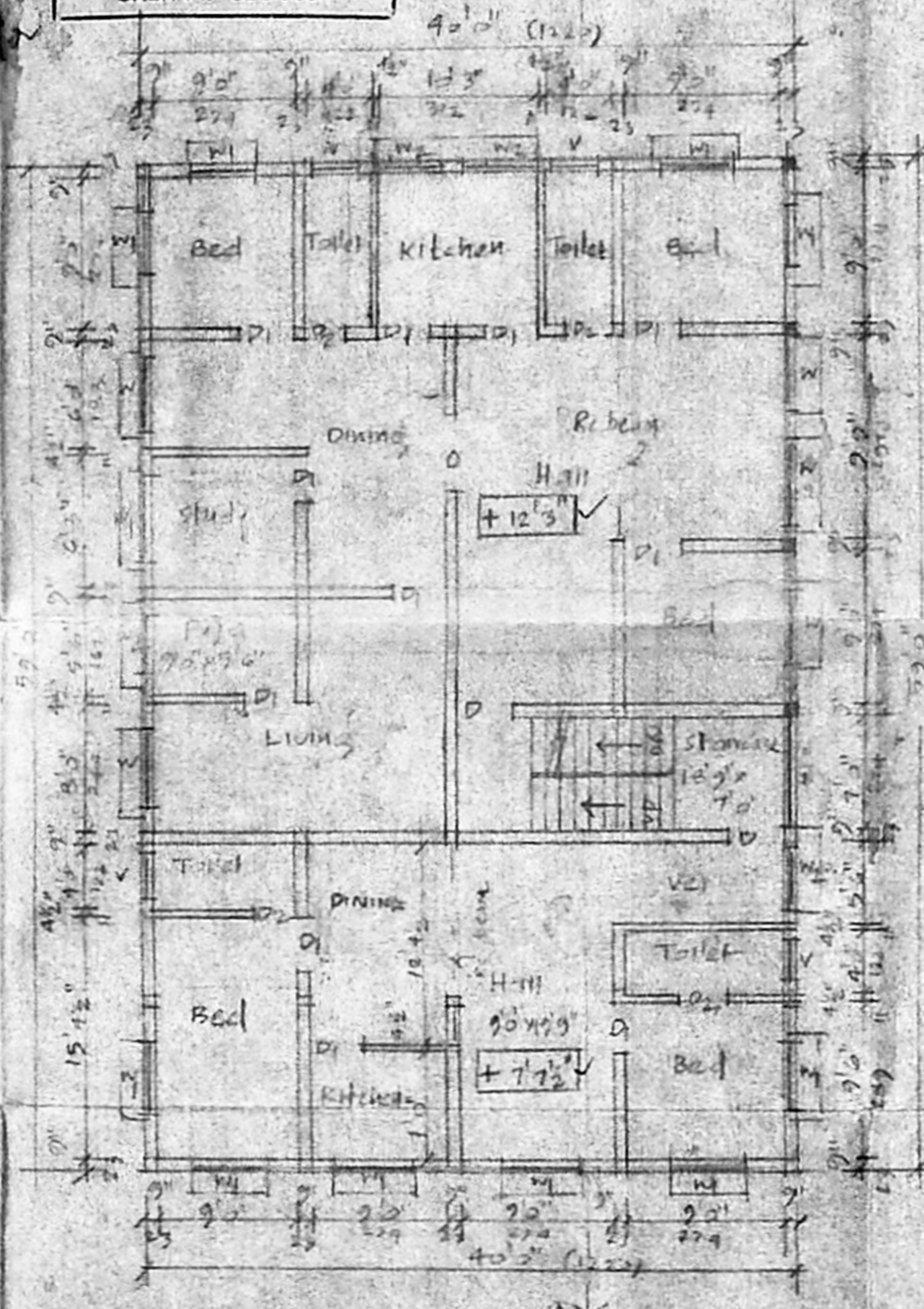

First Floor plan

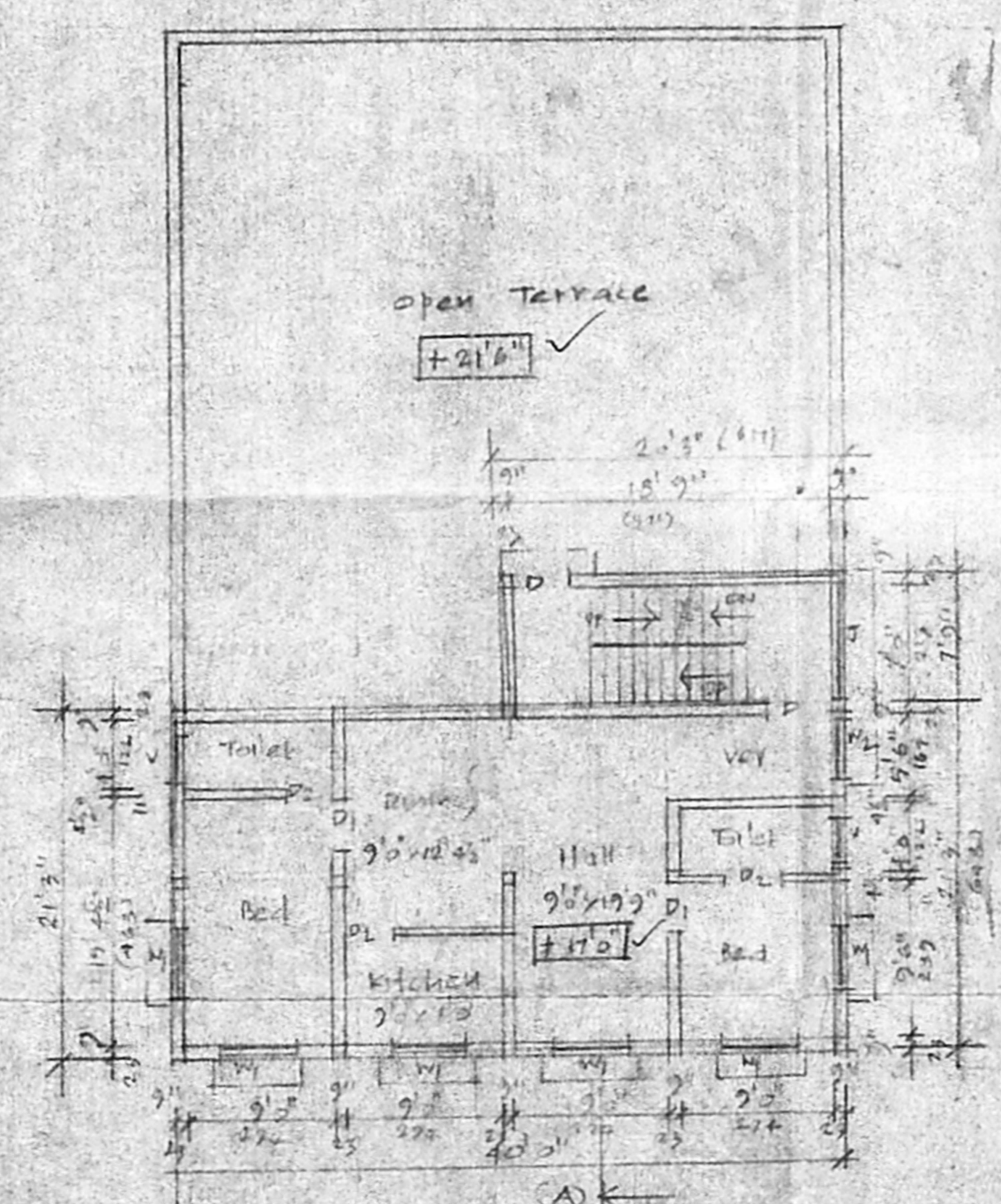

Second floor Above stilt floor plan

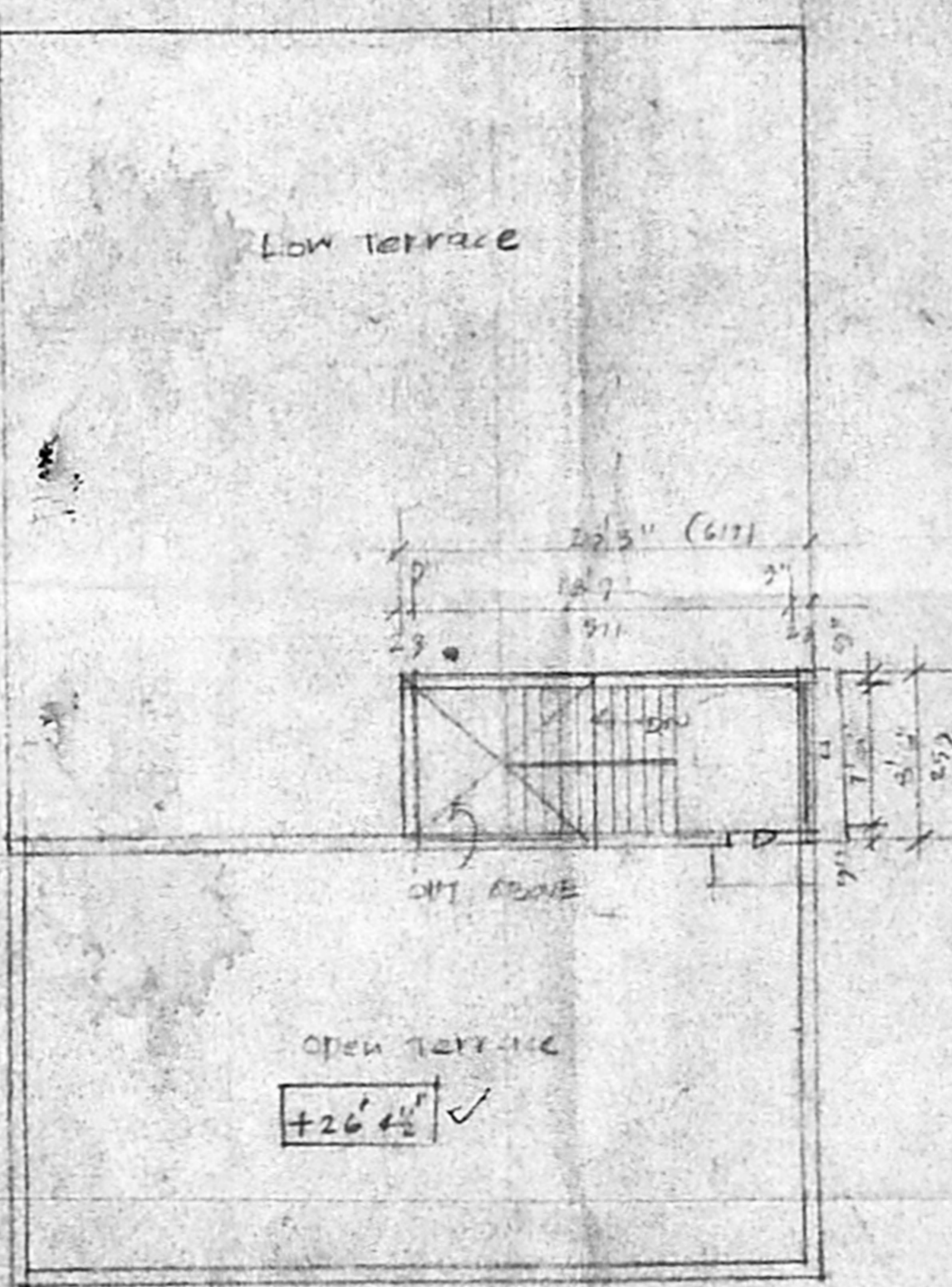

Terrace floor plan

Reference

D	Door	3'3" x 7'2" (10' x 21'6")
D1	-do-	3'0" x 7'0" (9'0" x 21'0")
D2	-do-	2'0" x 6'0" (6'0" x 18'0")
W	Window	5'0" x 4'0" (15'0" x 12'0")
M	-do-	4'0" x 4'0" (12'0" x 12'0")
V	Ventilator	3'0" x 2'0" (9'0" x 6'0")
J	Rec. Jally	7'0" x 4'5" (21'0" x 13'6")
W2	Window	3'5" x 4'0" (10'6" x 12'0")

Colour Index

proposed	—
Road	—
Boundary	—

K. S. Muralidharan
 Owner
 V. SEWANGARAI, I.C.E.
 LICENSED ENGINEER (C) No. 207,
 CORPORATION OF CHENNAI
 PANEL ENGINEER
 NEW No. 3, 10th
 T. NAGAR, CHENNAI - 600 011.
 PHONE: 8343138